DEPARTMENT OF DEVELOPMENT
Ellis County

dod@co.ellis.tx.us
972-825-5200
co.ellis.tx.us/dod

Public Notice - Replat Request

The Ellis County Commissioners' Court will consider and act upon a replat application for **Lot 1AR, Block A, Starks Acres** to combine Lots 1 and 2 into one (1) lot for residential use. The property contains ± 2.814 acres of land in the P.Olivari Survey, Abstract No. 812, located on the north side of FM 66, ± 346 feet east of the intersection of FM 66 and Richard Road, Waxahachie, Road and Bridge Precinct No. 3. A copy of the replat request is shown below.

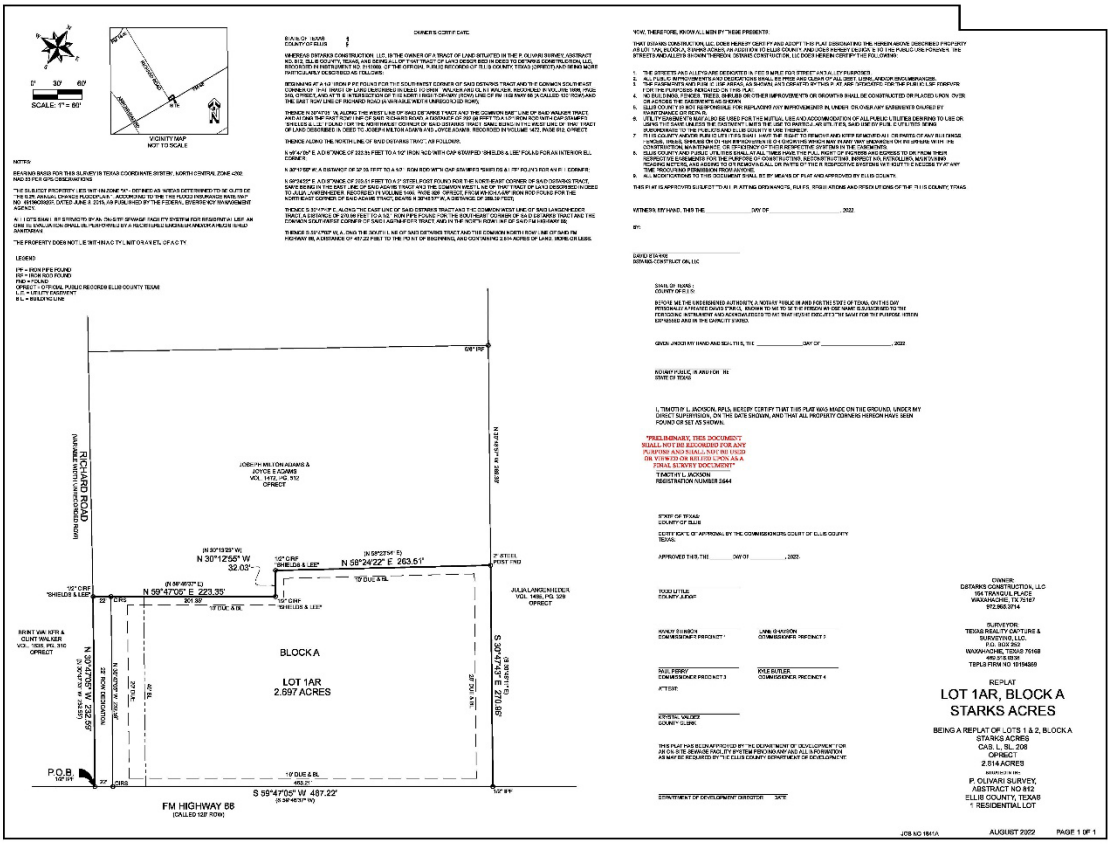

The replat will be presented before the Commissioners' Court on Tuesday, **October 18, 2022, at 2:00 PM** on the second floor of the historic Ellis County Courthouse, 101 West Main Street, Waxahachie, TX. 75165. Please direct any questions to the Department of Development at 972-825-5200, or by email at dod@co.ellis.tx.us.